

# Patient report

Bio-Rad                      DATE: 08/13/2019  
D-10                            TIME: 03:57 PM  
S/N: #DJ4I016123        Software version: 4.30-2  
Sample ID:                    10607924  
Injection date              08/13/2019 03:48 PM  
Injection #: 23              Method: HbA1c  
Rack #: ---                 Rack position: 1

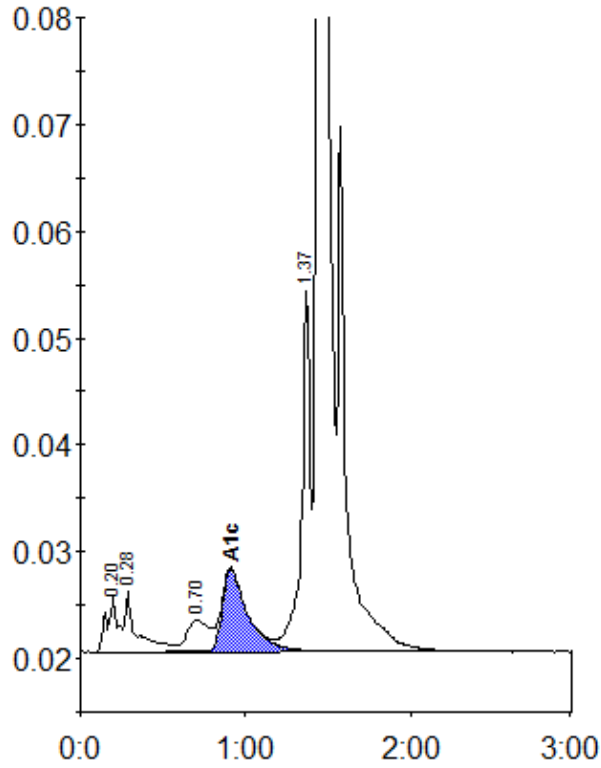

Peak table - ID: 10607924

Peak	R.time	Height	Area	Area %
A1a	0.20	5238	24579	1.0
A1b	0.28	5619	28252	1.2
LA1c/CHb-1	0.70	2950	27701	1.2
A1c	0.91	7705	83230	5.0
P3	1.37	33885	120724	5.1
A0	1.44	660790	2089847	88.0
Total Area:		2374335		

Concentration:	%
A1c	5.0